

# Market Report Cranbourne

- Carlisle Park, Park Avenue, Springhill -



**Jo Mooney**  
Licensed Estate Agent  
**0407 344 011**  
[jo@mooneyandco.com.au](mailto:jo@mooneyandco.com.au)



---

## Sold Properties

---

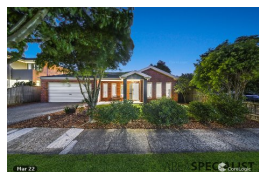

### 8 Boronia Avenue Cranbourne VIC 3977

Sale Price: \$810,000

Sale Date: 12 Apr 2022

Area: 613m2 Approx

Eq. Building Area: 234.0m2

Attributes: 4 Beds, 2 Baths, 2 Car Spaces, 2 Lock Up Garages, 1 Ensuites



### 19 Braestar Street Cranbourne VIC 3977

Sale Price: \$682,500

Sale Date: 1 Apr 2022

Area: 375m2 Approx

Eq. Building Area: 21.0m2

Attributes: 3 Beds, 2 Baths, 2 Car Spaces, 2 Lock Up Garages, 1 Ensuites



### 18 Cemetine Terrace Cranbourne VIC 3977

Sale Price: Not Disclosed

Sale Date: 11 Apr 2022

Area: 413m2 Approx

Eq. Building Area: 34.0m2

Attributes: 4 Beds, 2 Baths, 2 Car Spaces, 2 Lock Up Garages, 1 Ensuites

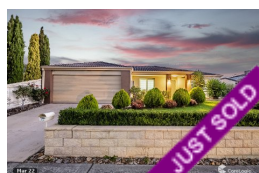

### 15 Ebony Street Cranbourne VIC 3977

Sale Price: \$760,000

Sale Date: 28 Apr 2022

Area: 576m2 Approx

Attributes: 3 Beds, 2 Baths, 2 Car Spaces, 2 Lock Up Garages, 1 Ensuites



### 4 Flametree Circuit Cranbourne VIC 3977

Sale Price: Not Disclosed

Sale Date: 1 Apr 2022

Area: 574m2 Approx

Attributes: 3 Beds, 2 Baths, 2 Car Spaces



### 6 Honey Myrtle Way Cranbourne VIC 3977

Sale Price: \$763,000

Sale Date: 14 Apr 2022

Area: 560m2 Approx

Attributes: 7 Beds, 2 Baths, 4 Car Spaces

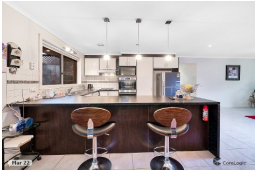

### 27 Majestic Boulevard Cranbourne VIC 3977

Sale Price: \$715,000

Sale Date: 14 Apr 2022

Area: 525m2 Approx

Eq. Building Area: 166.0m2

Attributes: 3 Beds, 2 Baths, 2 Car Spaces, 2 Lock Up Garages, 1 Ensuites



### 3 Merrijig Avenue Cranbourne VIC 3977

Sale Price: \$637,500

Sale Date: 26 Apr 2022

Area: 516m2 Approx

Eq. Building Area: 176.5158m2

Attributes: 2 Beds, 1 Baths, 1 Car Spaces, 1 Lock Up Garages, 1 Ensuites

# Summary

## Summary Sales History

	Quantity	Lowest Sale	Highest	Median	Average	Total Value
*EXCLUDED	2					
HOUSE	6	\$637,500	\$810,000	\$737,500	\$728,000	\$4,368,000
<b>TOTAL</b>	<b>8</b>					<b>\$4,368,000</b>

## Sales History By Property Attributes

		Quantity	Lowest Sale	Highest Sale	Median Value	Average Value
*EXCLUDED		2				
HOUSE	2 Bed	1	\$637,500	\$637,500	\$637,500	\$637,500
	3 Bed	3	\$682,500	\$760,000	\$715,000	\$719,166
	4 Bed	1	\$810,000	\$810,000	\$810,000	\$810,000
	5+ Bed	1	\$763,000	\$763,000	\$763,000	\$763,000
<b>TOTAL</b>		<b>8</b>				<b>\$546,000</b>

---

## Disclaimer

Whilst all reasonable effort is made to ensure the information in this publication is current, CoreLogic does not warrant the accuracy or completeness of the data and information contained in this publication and to the full extent not prohibited by law excludes all for any loss or damage arising in connection with the data and information contained in this publication.

The State of Victoria owns the copyright in the Property Sales Data and reproduction of that data in any way without the consent of the State of Victoria will constitute a breach of the Copyright Act 1968 (Cth). The State of Victoria does not warrant the accuracy or completeness of the Property Sales Data and any person using or relying upon such information does so on the basis that the State of Victoria accepts no responsibility or liability whatsoever for any errors, faults, defects or omissions in the information supplied.